

FORM NO. 1.

Courses up French Creek

N 47½ E 22 Perches
 N 22½ E 21
 N 9 W 38.8
 N 56½ W 23.5
 N 80 W 41.4
 N 70 W 12.5
 159.2

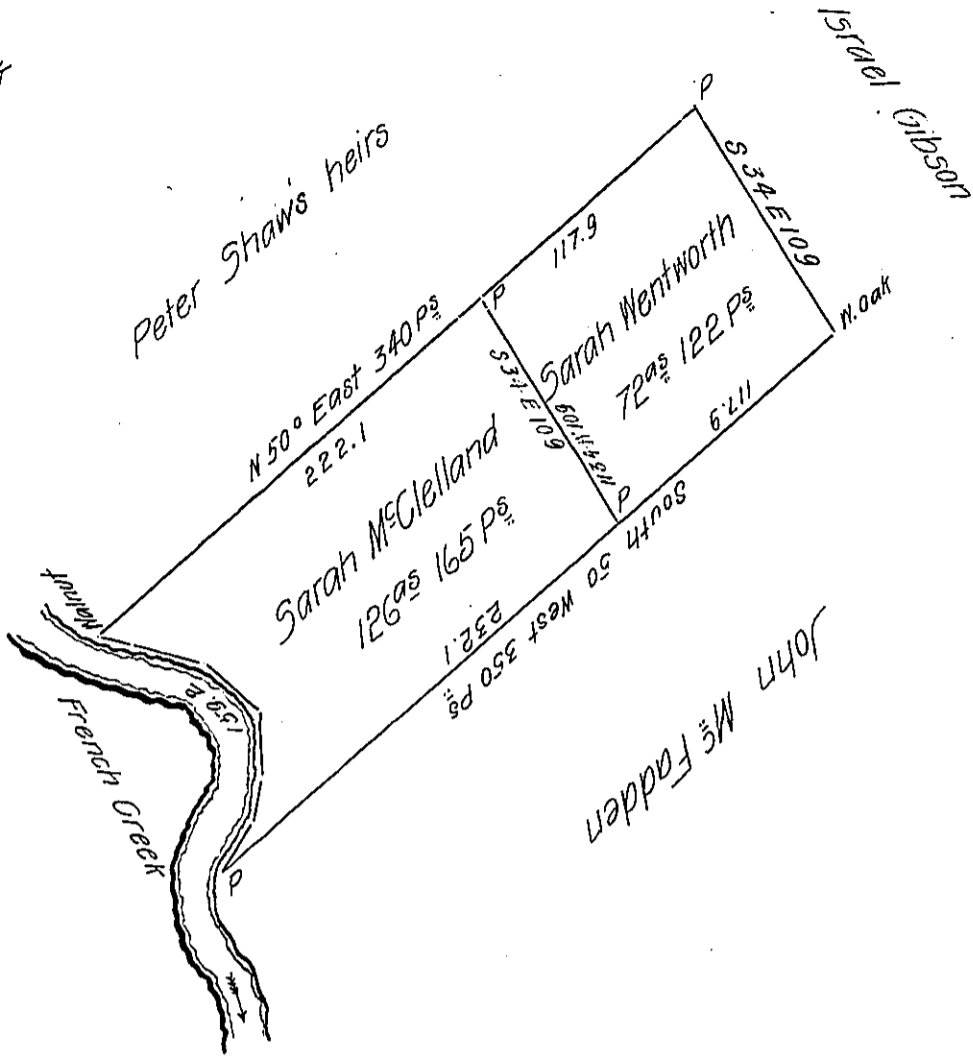

In pursuance of the Settlement of Hugh Gibson, was surveyed on the 25th day of November 1836 for Sarah Wentworth and Sarah McClelland the above described tract of land, situate in Fairfield township Crawford County. Containing 199 acres 118 perches and allowance of six per cent for Roads &c. The North east 72 acres 122 perches being for said Sarah Wentworth, and the south west 126 acres 165 perches, being for Sarah McClelland, as above divided and described.

Eben^r Felton D. S.

John Taylor Esq^r S. Gen^l

I hereby certify that it does not appear from the Books or documents in my office that the above described tract of land has been otherwise appropriated than as above stated.

Eben^r Felton D. S.

IN TESTIMONY that the above is a copy of the original remaining on file in the Department of Internal Affairs of Pennsylvania, made conformably to an Act of Assembly approved the 16th day of February, 1833, I have hereunto set my Hand and caused the Seal of said Department to be affixed at Harrisburg, this twenty sixth day of February 1906.

Geo. R. Brown
 Secretary of Internal Affairs.